

# CERTIFICATE OF LOCATION OF GOVERNMENT CORNER

County of Anoka

State of Minnesota

Witness Corner of Sec. 16 Township 32 Range 23

East Line Of The N.E. 1/4

I hereby certify that on the 4th day of March, 1998, I found the described corner which was evidenced by area resurvey

and I further certify that to perpetuate the location of said corner, I did, at the exact location thereof, place a permanent marker consisting of a cast iron monument with sign and post on the north side

which reference or witness monuments are located in the manner following:

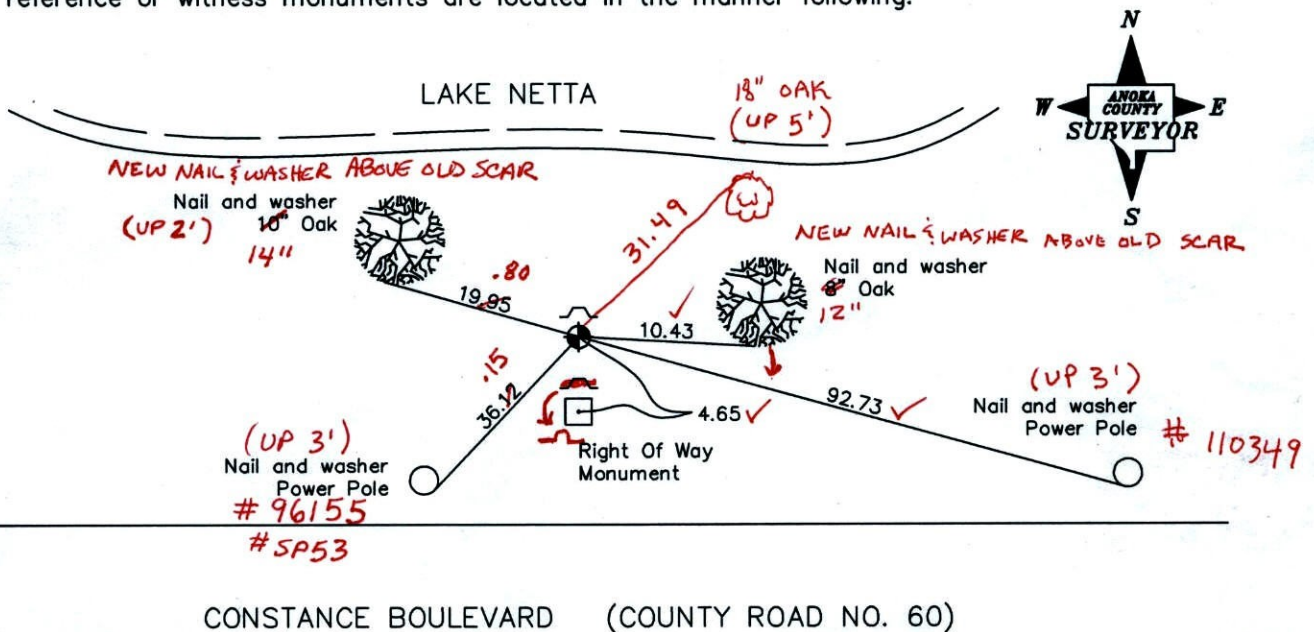

3-1-11  
BK-55  
TAPED

Revised date

|        |
|--------|
| 3/4/98 |
| 7/3/02 |
|        |
|        |
|        |

N.A.D. 1983 Coordinates  
(1996 adjustment)

| County Project Coordinates  | State Plane Coordinates |
|-----------------------------|-------------------------|
| Northing <u>184178.2378</u> | Y _____                 |
| Easting <u>516109.3396</u>  | X _____                 |

Date 11/28/01



53  
 WITNESS COR.  
 ON EAST LINE SEC. 16 TWN. 32 R23  
 OF NE 1/4

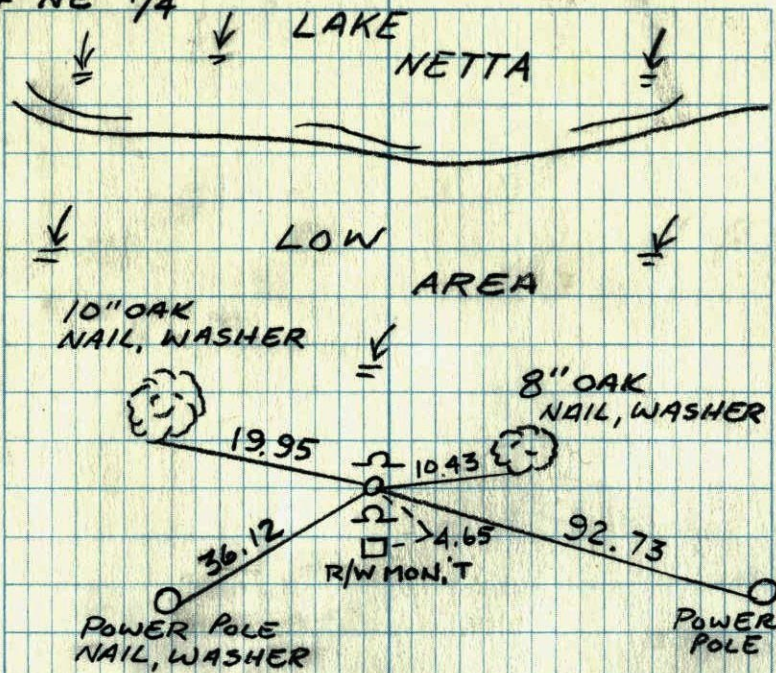

CONSTANCE BLVD. C.R. 60

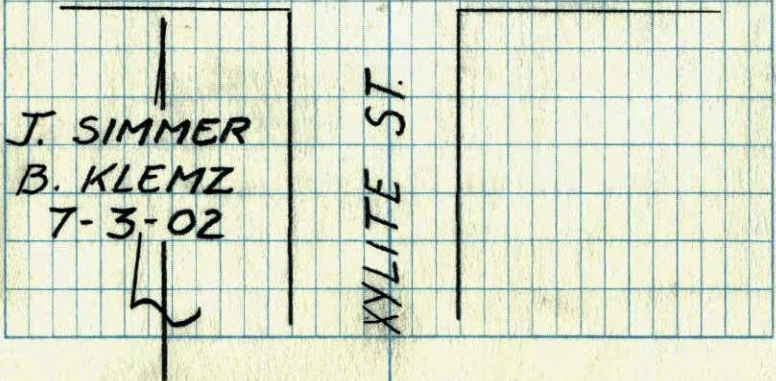

53

W.C. ON E. LINE OF NE 1/4 SEC. 16 T32 R23

SET C.I. MON. FROM RESURVEY  
 SIGN & POST ON NORTH SIDE.

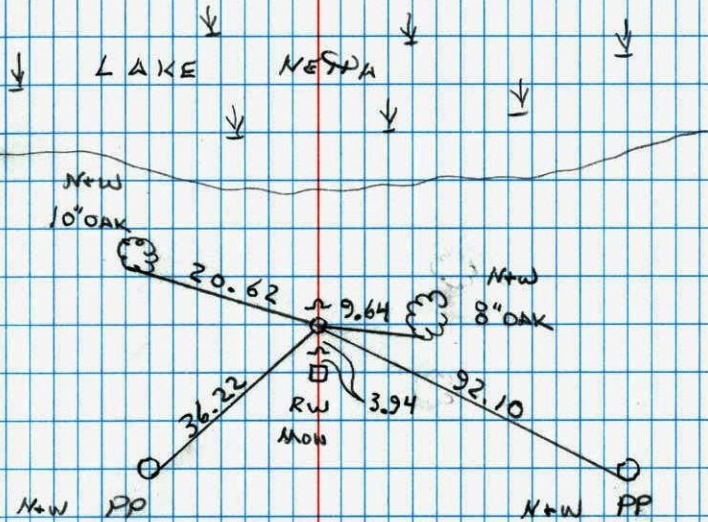

CONSTANCE BLVD.  
 CO. RD. #60

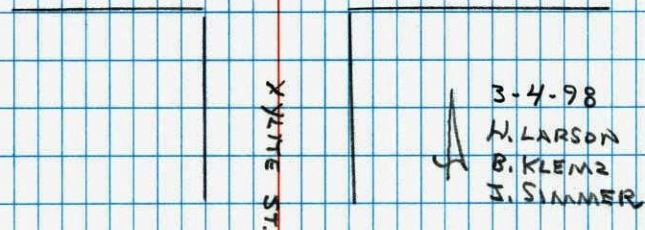

NATIONAL PRINTFAST NO. 446



W.C. ON EAST LINE OF NE 1/4 SEC. 16 T32 R23

REPLACED BROKEN CONCRETE WITH RED AND WHITE IRON PIPE.

LAKE

NETA



R+W I.P.



999.18

180° (o

1/16 COR I.P.

CO. RD #60

4-20-90  
M. LARSON  
B. GUEZKO  
J. STEVENSON

E 1/4 COR.

X/LITE ST.

NO. 448

TELEPHONE